

# CITY PROFILE OF TILOTTAMA MUNICIPALITY

## 1. TITLE

1) NAME: TILOTTAMA MUNICIPALITY

2) LOGO:



3) COUNTRY: NEPAL

4) MAYOR: RAM KRISHNA KHAND

5) MAP:

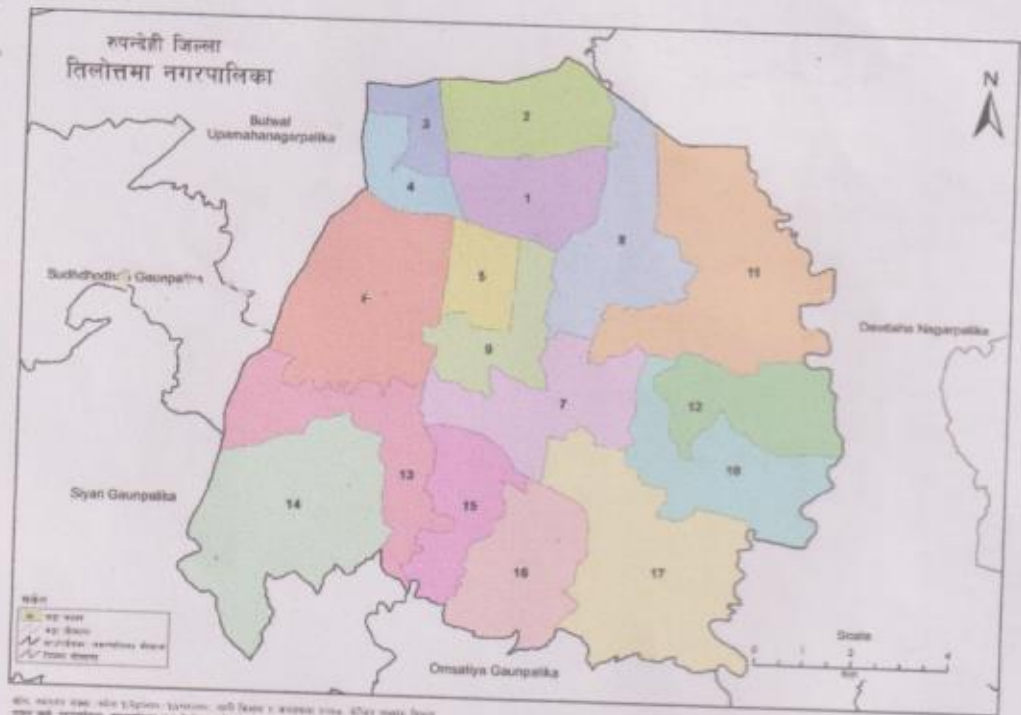

## 2. INTRODUCTION

The name of Tilottama has been derived from the river which flows through the center of Rupandehi district. The municipality was established in 2071 BS, and it was converted to office of the municipal executive in 2073 BS. Multi-linguistic, multi-cultural, multi-religious population makes this municipality diverse. The municipality is prosperous due to natural, cultural, educational, industrial, art civilization, lifestyle and biodiversity.

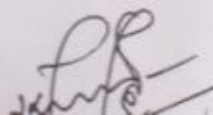

### 3. CITY DATA

- 1) POPULATION: 1,49,479 (One hundred and forty-nine thousand four hundred seventy-nine)
  - 2) GROWTH RATE: 2.25 %
  - 3) NUMBER OF HOUSEHOLD: 36,399 (Thirty-six thousand three hundred ninety-nine)
  - 4) AREA: 126 km<sup>2</sup>
  - 5) CLIMATE: Maximum 42.40 degree Celsius, Minimum 8.75 degree Celsius, 28 degree Celsius in Average.
  - 6) ANNUAL RAINFALL: 3693 mm in Average.
  - 7) MAJOR INDUSTRY: Production based, Agriculture and Forest based, Tourism, Construction, Service etc.
  - 8) MAJOR LANGUAGE: Nepali, Tharu, Magar, Gurung, Awadhi, Bhojpuri, Maithili, Newari, Hindi, Kumal, Chantyal, Kham, Doteli, Urdu, Tamang, Limbu and Santhaal etc..
  - 9) MAJOR RELIGION: Hinduism, Islam, Buddhism, Christianity etc..
- ### 4. PHOTOGRAPHS:

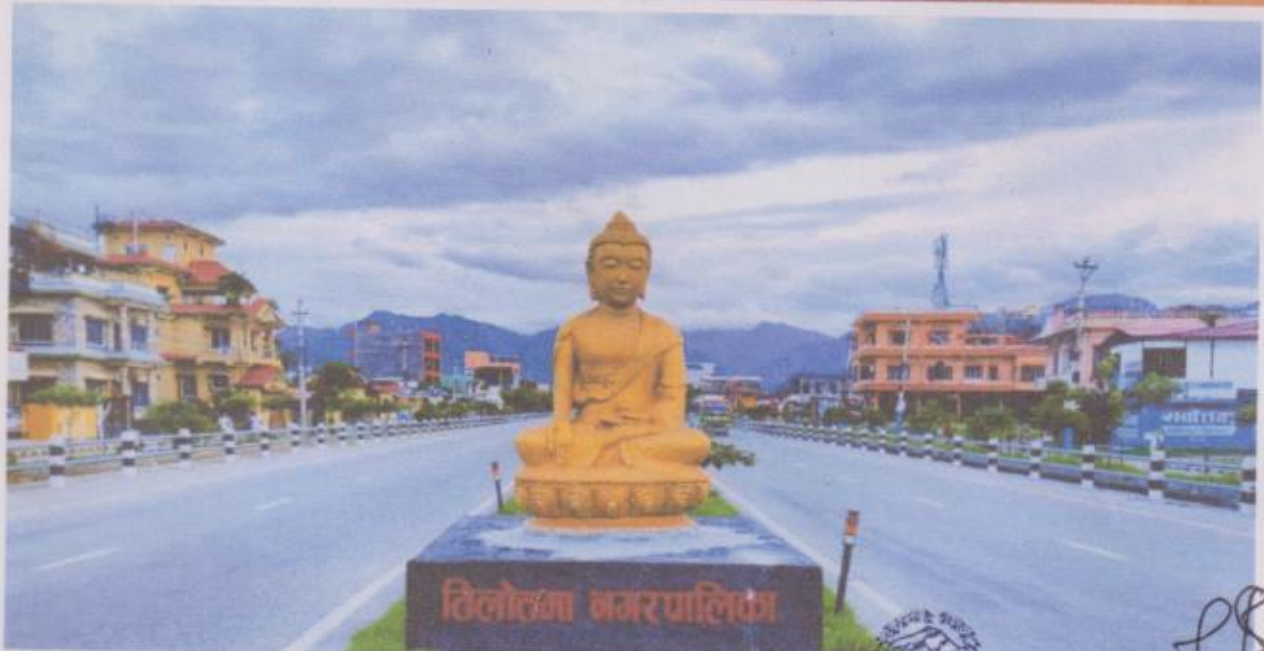



## 5. VISION OF THE CITY

The vision of this city is to establish a high quality, and advanced civil society based on transparent behavior, public accountability and people's participation, while developing the democratic process of the municipality by adopting the slogan of Tilottama city, a well-governed, touristic and prosperous Tilottama city.

## 6. URBAN ISSUES AND PROJECTS

### 1) CURRENT URBAN ISSUES/CHALLENGES

- Rapid immigration inwards from neighboring cities/villages leading to shortage of infrastructures.

### 2) MAIN PROJECTS UNDERTAKEN

- Developing of Infrastructures like as Roads, Drainage, Water supply, Health infrastructure, Sanitary Infrastructure, Human Development, and New Technology used in agricultural sectors etc.

## 7. TECHNICAL COOPERATION

- 1) Cooperation with other Local Government for waste management along with suitable housing for loose cattle that are seen randomly on main roads and degrading the city image.
- 2) Developing industrial zones which create employment.

## 8. LIFE IN CITY:

- 1) ANNUAL INCOME PER CAPITA(USD):1410\$
- 2) CHILDREN PER ELEMENTARY SCHOOL CLASS:24,417
- 3) NUMBER OF CINEMAS: Zero.
- 4) NUMBER OF DOCTORS PER 1000 PEOPLE: 1.15
- 5) TRANSPORTATION PORTION BY FACILITIES: 99%
- 6) RATE OF WATERWORK SUPPLIES: 95%
- 7) RATE OF SEWERAGE COVERAGE: 75 %
- 8) PARK AREA PER CAPITA: N/A

## 9. CITY ADMINISTRATION:

### 1) ADMINISTRATIVE HIERACHY:



  
**Narayan Aryal**  
Chief Administrative Officer

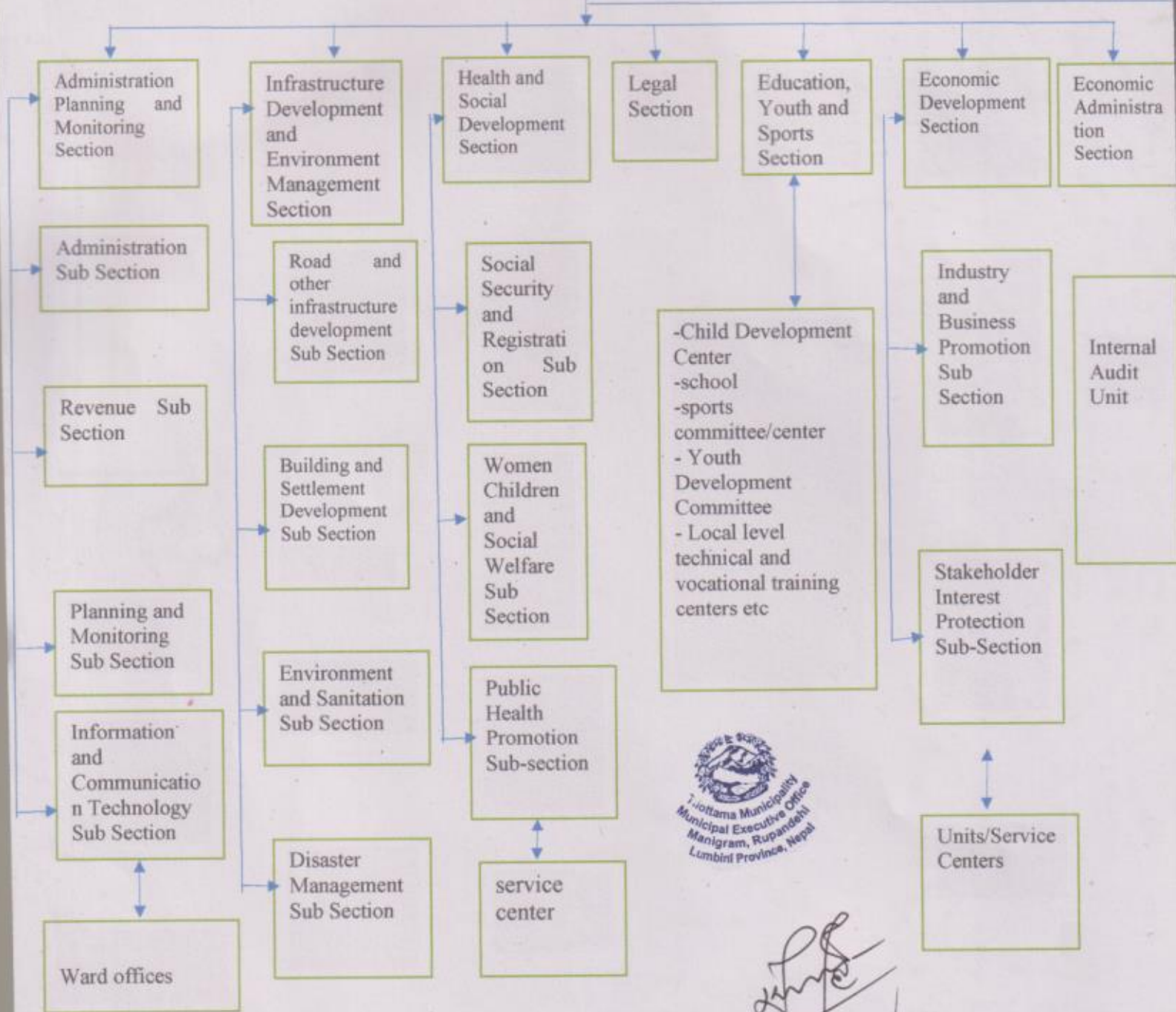

*[Handwritten signature]*



- 2) ORGANIZATION: Municipality
  - 3) NUMBER OF PUBLIC OFFICER: 26
  - 4) ANNUAL REVENUE AND EXPENDITURE WITH MAIN SOURCES: Total revenue of Tilottama on fiscal year 2079/080 was 1946635202.01 and total Expenditure of Tilottama on fiscal year was 1408020382.75 (The main sources of revenue collection are Property tax, Household tax, Recommendation fee, Personal event registration fee, Buying and selling river-based items, Business tax etc.)
10. CONTACT PERSON FOR CITYNET:
- 1) NAME: Narayan Aryal
  - 2) JOB TITLE OR OFFICIAL POSITION: Chief Administrative Officer (Officer-In charge)
  - 3) ADDRESS: Tilottama Municipality, Office of the Municipal Executive, Lumbini Province, Nepal.
  - 4) MAIL ID: [tilottamamun@gmail.com](mailto:tilottamamun@gmail.com); [aryalnarayan1031@gmail.com](mailto:aryalnarayan1031@gmail.com)



**Narayan Aryal**  
Chief Administrative Officer